

REVISIONS

- ON 15.07.95
- ON 14.08.95
- ON 08.12.95
- ON 06.05.97
- ON 22.07.98

S.L. CHITALE  
DIP ARCHITECT  
REGISTERED ARCHITECT NO. CA/75/219  
LICENSED SURVEYOR NO. 9

CHITALE & SON  
CHARITABLE ARCHITECTS  
827, ANNA ROAD  
MADRAS. 60002.



DATE: 07.01.95  
SCALE: 1" = 10'-0"  
DRAWN: B.M.  
DWG NO.: 7/2446

SIGNATURE OF OWNER: *[Signature]*  
PROPOSED ADDITIONS AND REVISIONS TO THE EXISTING BUILDING FOR S.I.V.E.T COLLEGE AT GOMRIYAKKAM  
MADRAS. 601302. SURVEY NOS. 1, 2, 7, 8/1, 10 AND 11/3  
LAYOUT PLAN  
PREVIOUS SANCTIONED P.O.N.D. (FROM MMDA) C/3636/94 DATED 10.6.90

SL NO.	NAME	TYPE OF ROOF	AREA SQ. FT.
1	OFFICE & CLASS ROOMS	R.C.C	1285
2	LATRINE	R.C.C	173
3	SEPTIC TANK		76
4	WATER TANK	R.C.C	64
5	CLASS ROOMS	ASBS	614
6	CLASS AND STAFF ROOM	"	4300
7	CANTEEN	"	3060
8	AUDITORIUM	"	1883
9	WELL (CIRCULAR) 13'4"	"	133
10	MOTOR ROOM	"	92
11	LATRINE	"	383
12	N.P.C LAB	"	4977
13	INDIAN BANK BLDG. (POST OFFICE AND BOTANY LAB)	R.C.C	3648
14	CLASS ROOMS	ASBS	2749
15	MOTOR ROOM	"	134
16	WELL (CIRCULAR) 4'-0"	"	124
TOTAL (EXISTING)			42409 SFT (3939.82 m <sup>2</sup> )

AREA STATEMENT (EXISTING BUILDING)

SL No. 1 OFFICE & CLASS ROOM BUILDING

GROUND FLOOR ADDITION:	1028.65 SFT	95.887 M <sup>2</sup>
FIRST FLOOR:	10147.47 SFT	942.782 M <sup>2</sup>
SECOND FLOOR:	10147.47 SFT	942.782 M <sup>2</sup>
TERRACE STAIRCASE HEAD ROOM:	52.50 SFT	52.50 M <sup>2</sup>
TOTAL:	21888.72 SFT	2033.951 M <sup>2</sup>

PLOT EXTENT : 11166 M<sup>2</sup> (1196573 SFT)  
FAI CONSUMED : 0.05  
PLOT COVERAGE : 3.60%

COLOR CODE REFERENCE

- PROPOSED ADDITION SHOWN [Symbol]
- EXISTING SHOWN [Symbol]
- BOUNDARY LINE [Symbol]
- EXISTING ROAD [Symbol]
- EXISTING TO BE DEMOLISHED [Symbol]
- SEWER LINE SHOWN [Symbol]

AREA STATEMENT PROPOSED BUILDING

SL No. 1 OFFICE & CLASS ROOM BUILDING

	SQ. FT.	SQ. M.
FIRST FLOOR AREA	7860.81	730.287
SECOND FLOOR AREA	7860.81	730.287
TERRACE STAIRCASE HEAD ROOM AREA	402.46	37.389
TOTAL AREA	16124.08	1497.963

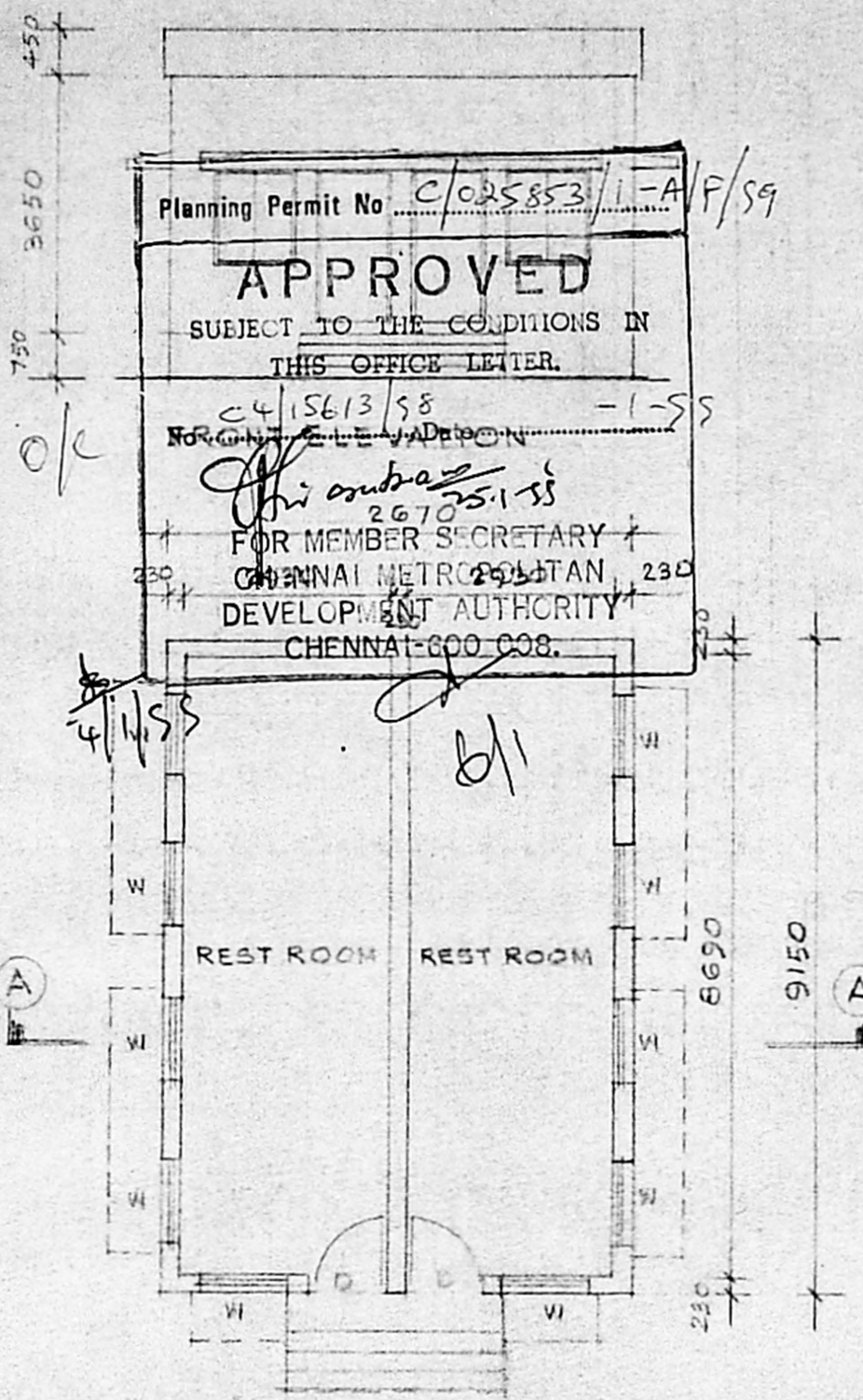

PLAN AREA - 59.932<sup>m</sup> (645 SFT.)  
(SCALE: 1/100)

Planning Permit No. C/025853/1-A/F/59

**APPROVED**

SUBJECT TO THE CONDITIONS IN THIS OFFICE LETTER.

CMDA 'C' APP No. 1  
C. No. C/15613/58

Asst. Secretary: [Signature]

SECTION ON A-A

SCHEDULE OF JOINERY

D. T. W. PANELLED DOOR 930 X 225

M. T. W. GLAZED WINDOW 120 X 180

A.P. [Signature]

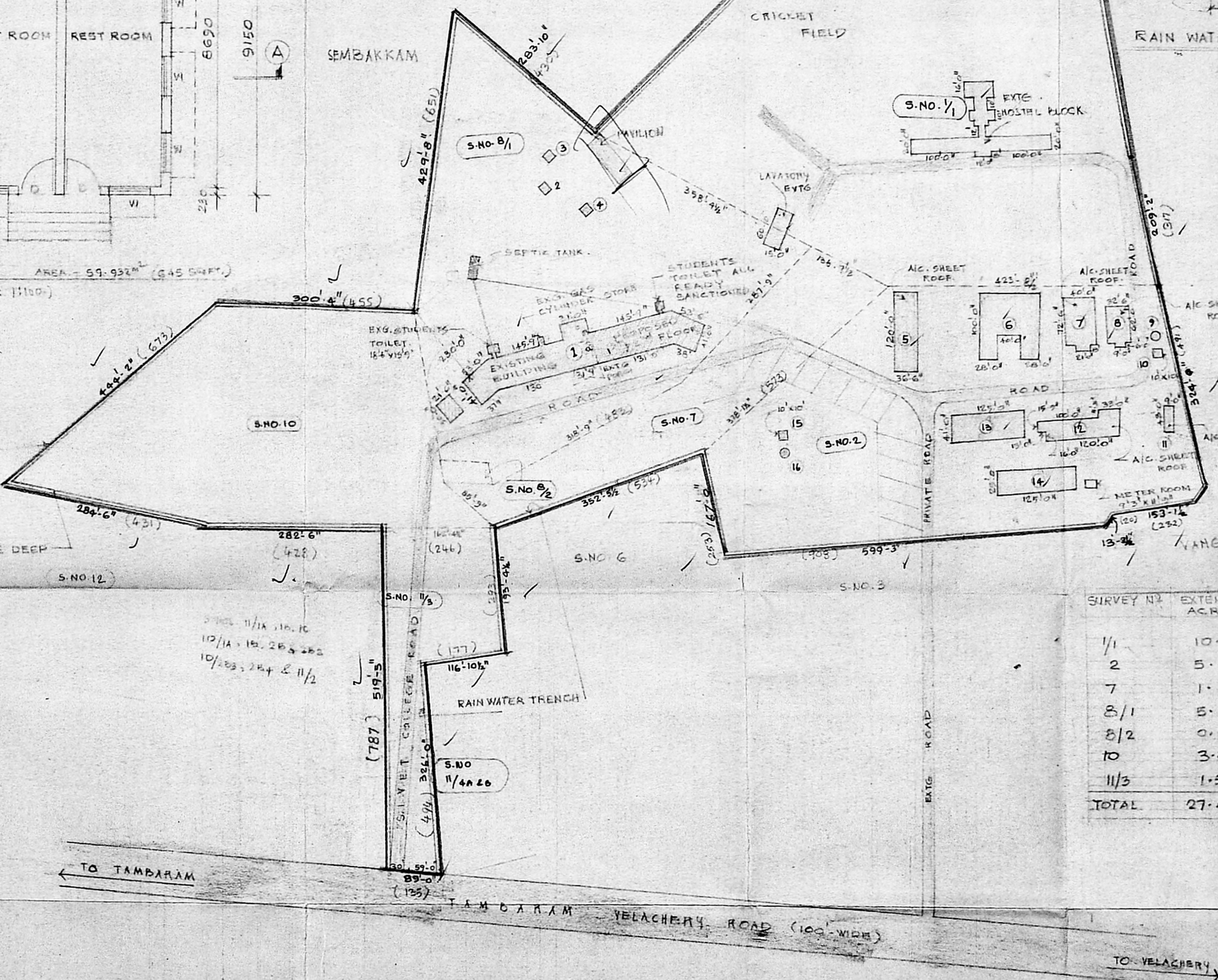

SITE PLAN (SCALE: 1/2 CHAIN = 66'-0")

R. Plas  
19/11/98

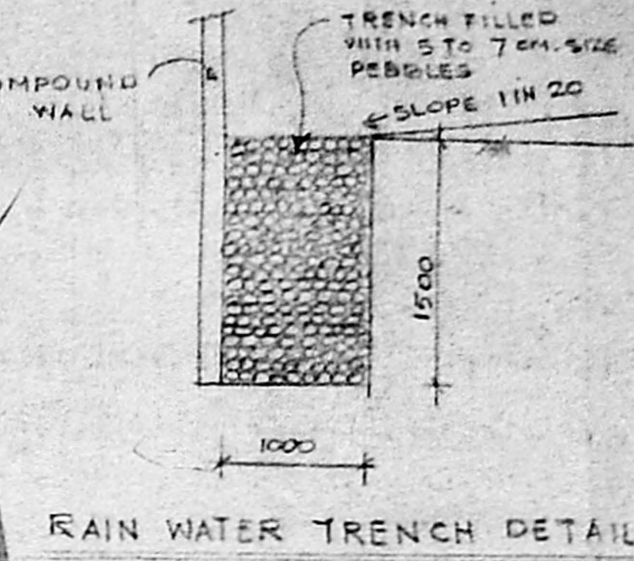

SURVEY NO.	EXTENT IN ACRES
1/1	10.00
2	5.47
7	1.35
8/1	5.20
8/2	0.05
10	3.85
11/3	1.55
TOTAL	27.47 ACRES







REVISIONS

- 1.
- 2.
- 3.
- 4.

CHITALE & SON  
 CHARTERED ARCHITECTS  
 807, ANNA ROAD  
 MADRAS. 600002

S.L. CHITALE  
 DIP ARCH. PRIBR FIA FIV ACIA  
 REGISTERED ARCHITECT  
 NO. 75/219  
 LICENSED SURVEYOR N.A. NO. 5

DATE: 03.05.77  
 NORTH POINT

SIGNATURE OF OWNER  
 SECRETARY

PROPOSED ADDITIONS AND ALTERATIONS TO THE EXISTING BUILDING FOR S.I.V.E.T COLLEGE AT GOWRIVARKAM, MADRAS. 601302. SURVEY NOS X, B, T, 2/11/5. TERRACE FLOOR PLAN.

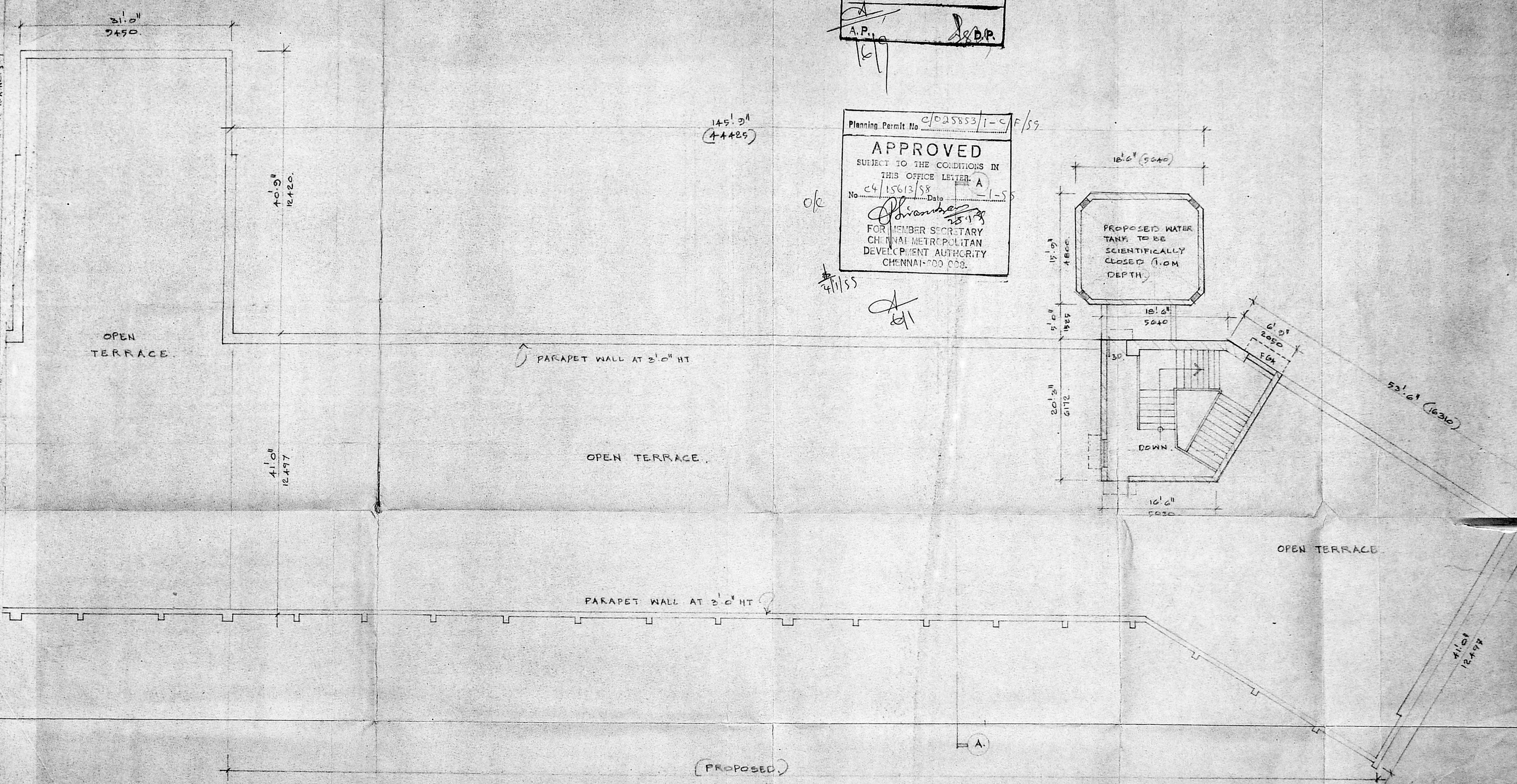

CMDA 'C'/PP No. 1
C.No. 24/15613/58
Part I 13/5/58
Part II
A.P. 16/9
S.D.P.

3/6

Planning Permit No. C/025853/1-C/F/55

**APPROVED**

SUBJECT TO THE CONDITIONS IN THIS OFFICE LETTER. A

No. 24/15613/58 Date 1-5-55

*[Signature]*  
25/1/58

FOR MEMBER SECRETARY  
 CHENNAI METROPOLITAN  
 DEVELOPMENT AUTHORITY  
 CHENNAI-600 008.

TERRACE FLOOR PLAN  
 (PROPOSED)





FOR S. I. V. E. TRUST,  
SECRETARY.

DATE 06.05.97 NORTH PRINT  
SCALE 1:100  
DRAWN C. Chandrasekaran  
DES. No. 21/2AAG

CHITALE & SON  
CHITALE S. CHITALE  
REGISTERED ARCHITECTS,  
807, ANNA SALAI,  
MADRAS 600002.  
REGISTERED ARCHITECTS,  
DIP. ARCH. PUNJ. P.H.A. & TV  
ARCHITECTS,  
REGISTERED ARCHITECTS,  
LICENCED SURVEYOR,  
P.A. No. 5

REVISIONS:

TITLE  
PROPOSED ADDITIONS AND ALTERATIONS TO THE  
EXISTING BUILDING FOR SIVET COLLEGE AT  
BONRIVAKKAM VILLAGE, SAIDAPET TALUK,  
CHINGLEFUT DIST. S.N.O. 111, 2, 7, 8/1, 10 & 11/3  
FRONT ELEVATION & SECTION ON A-A (PROPOSED)

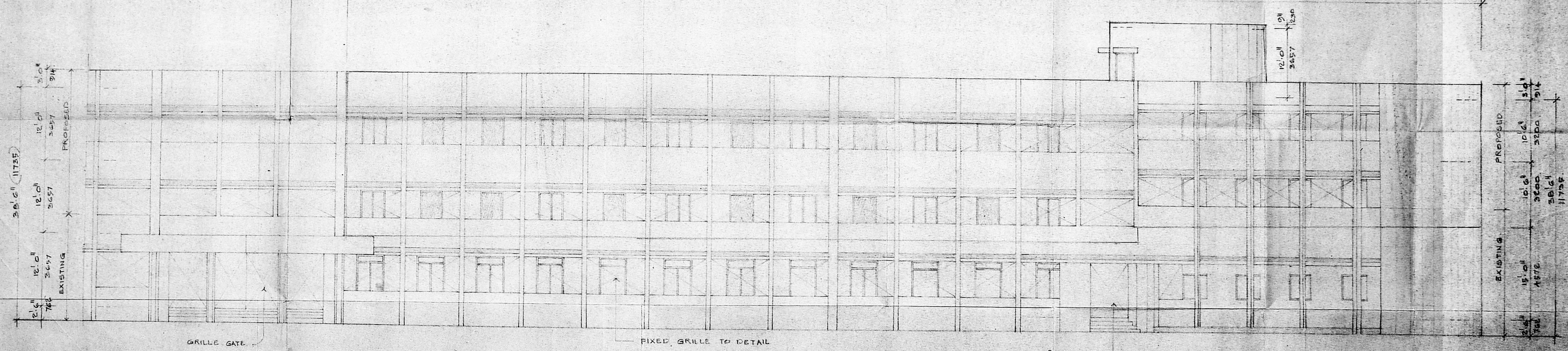

FRONT ELEVATION  
PROPOSED

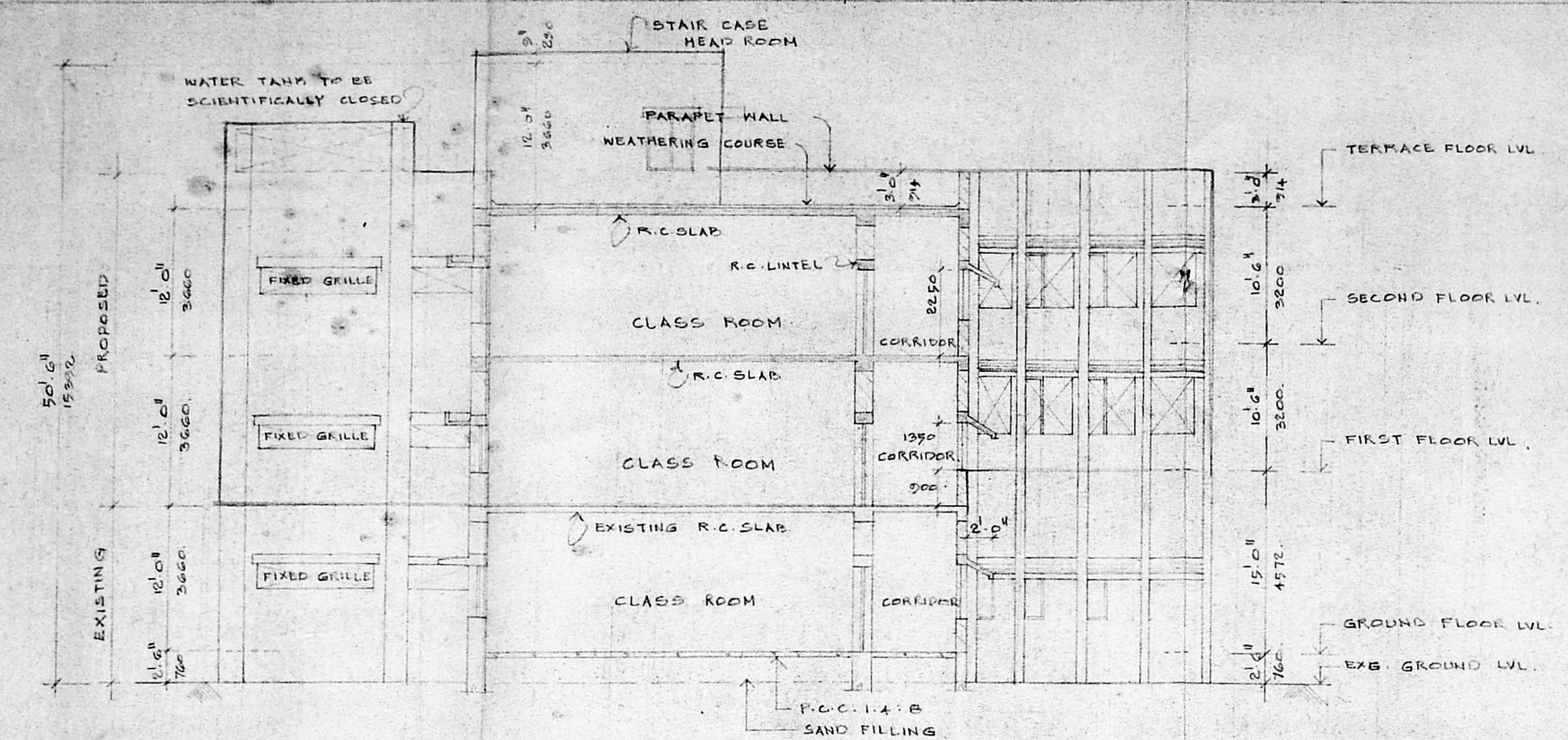

SECTION ON "A-A"  
PROPOSED

Planning Permit No. C/025853/1-D/F/SS  
**APPROVED**  
SUBJECT TO THE CONDITIONS IN  
THIS OFFICE LETTER.  
No. C4/15613/88 Date - 1-95  
FOR MEMBER SECRETARY  
CHENNAI METROPOLITAN  
DEVELOPMENT AUTHORITY  
CHENNAI-600 008.

c/c  
4/1/95

4/1/99

CMDA 'C' / PP No. 1  
C. No. C4/15613/88  
Asst. Secretary  
PART I 15/5/88  
PART II  
A.P.





CHITALE & SON  
 CHARTERED ARCHITECTS  
 10, RAJAGOPALAN AVENUE, ANNAMALAI NAGAR - 2  
 CHENNAI - 600 025

DATE: 12-04-55  
 DRAWN: B.A.  
 CHECKED:  
 SCALE: 1:100  
 DRAWING NO: 6 / 2446

PROPOSED ADDITIONS AND ALTERATIONS TO THE EXISTING BLDG.  
 FOR S.I.V.E.T. COLLEGE AT GOWRIYAKKAL VILLAGE,  
 SAIDAPET TALUK, CHENNAI DIST.  
 S.N.P.N. 2, 7, 8/1, 10 & 11/3

FRONT ELEVATION FOR S.I.V.E. TRUST (P. ENG.)  
 SIGNATURE OF OWNER: *Ramesh*  
 SECRETARY

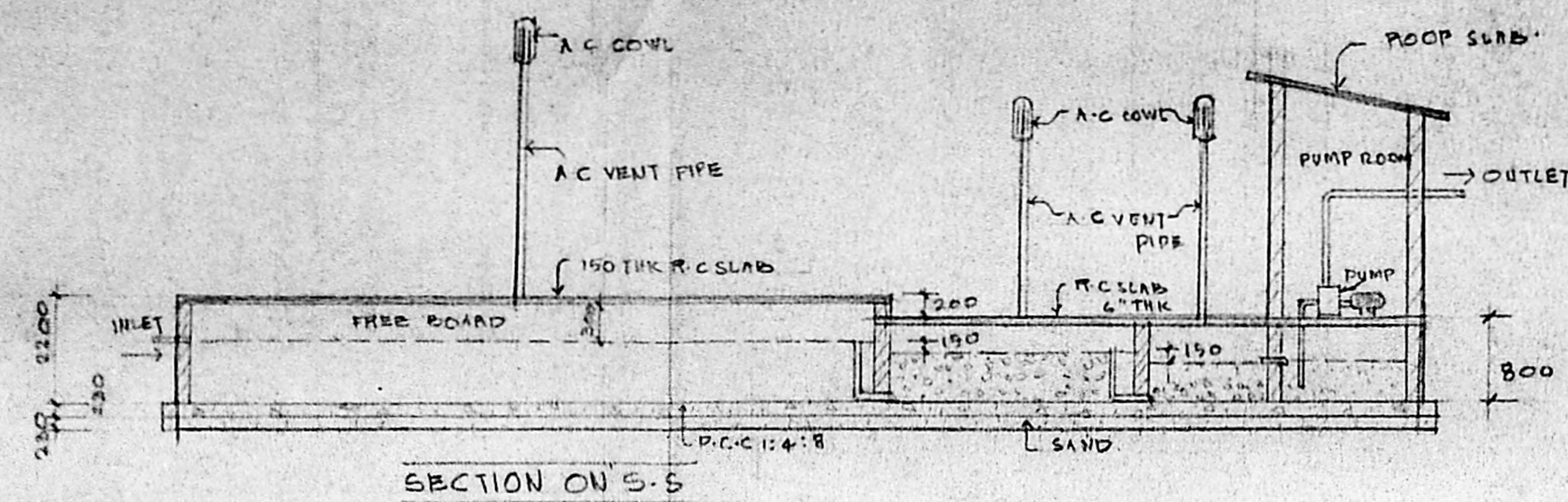

SECTION ON S-S

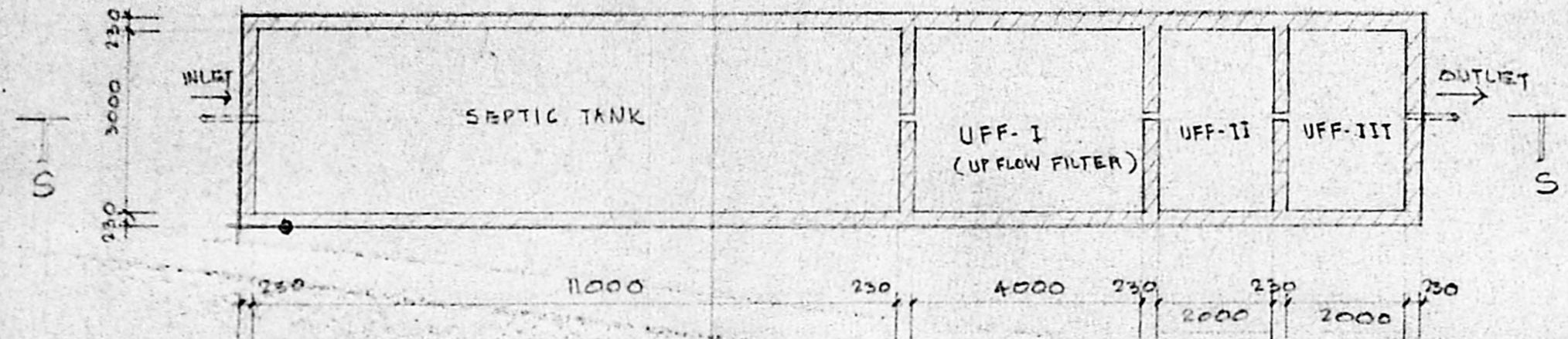

PLAN OF SEPTIC TANK (PROPOSED)

SCHEDULE OF JOINERY

D	T.W. FLUSH DOOR	1200 X 2250
D1	-DO-	1000 X 2250
2D	-DO-	1000 X 2250
2D	-DO-	240 X 2250
W	EXISTING WINDOW TO DETAIL	
W1	T.W. GLAZED WINDOW	1200 X 1350
3W	-DO-	1800 X 900
2WA	-DO-	1200 X 900
2V	T.W. LOUVERED VENTILATOR	1200 X 700
4V	-DO-	600 X 900
FG1	FIXED GRILLE	3700 X 450
FG2	-DO-	3200 X 450
FG3	-DO-	1700 X 450
FG4	-DO-	1200 X 900

Planning Permit No. C/025853/127  
**APPROVED**  
 SUBJECT TO THE CONDITIONS IN THIS OFFICE LETTER.  
 No. C4/15613/58 Date: 1-55  
*[Signature]*  
 FOR MEMBER SECRETARY  
 CHENNAI METROPOLITAN  
 DEVELOPMENT AUTHORITY  
 CHENNAI-600 008.

ok

4/1/55

*[Signature]*  
 6/1/55



CMDA 'C' / PP No. 1  
 C. No. C/15613/58  
 Asst. *[Signature]*  
 Scrutinized: *[Signature]*  
 PART I: 15/5/58  
 PART II: *[Signature]*

5/2

16/9

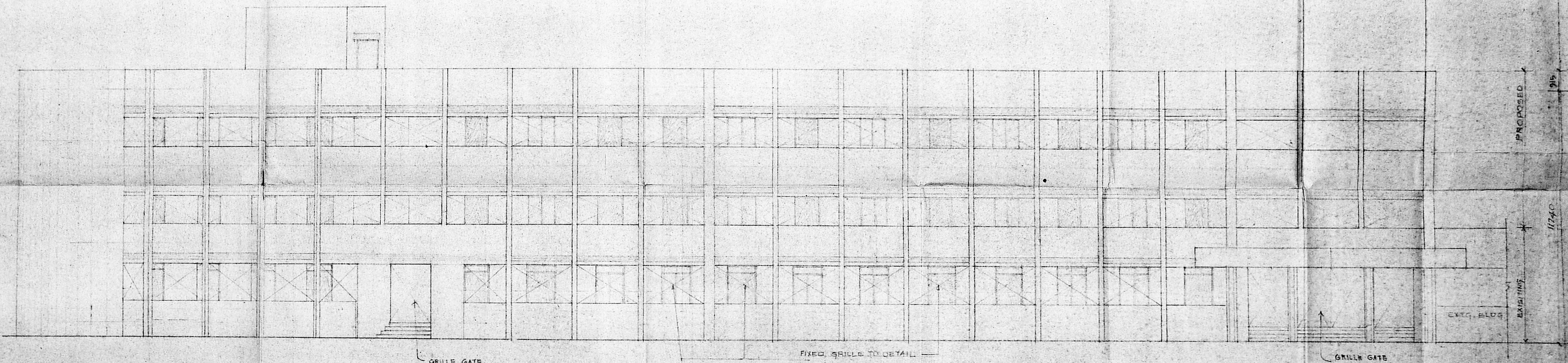

FRONT ELEVATION  
 (EXISTING)



SIGNATURE OF OWNER: *[Signature]*  
 DATE: 05.01.95  
 PROPOSED ADDITIONS AND ALTERATIONS TO THE EXISTING BUILDING FOR S.V.E.T. COLLEGE AT GOWRIVAKKAM, MADRAS. 601302. SURVEY NO. A 2.7.6/15.10.3 1/2  
 DRAWING NO. 10/1  
 SHEETS: 2  
 SHEET NO. 2  
 SECTION X-X

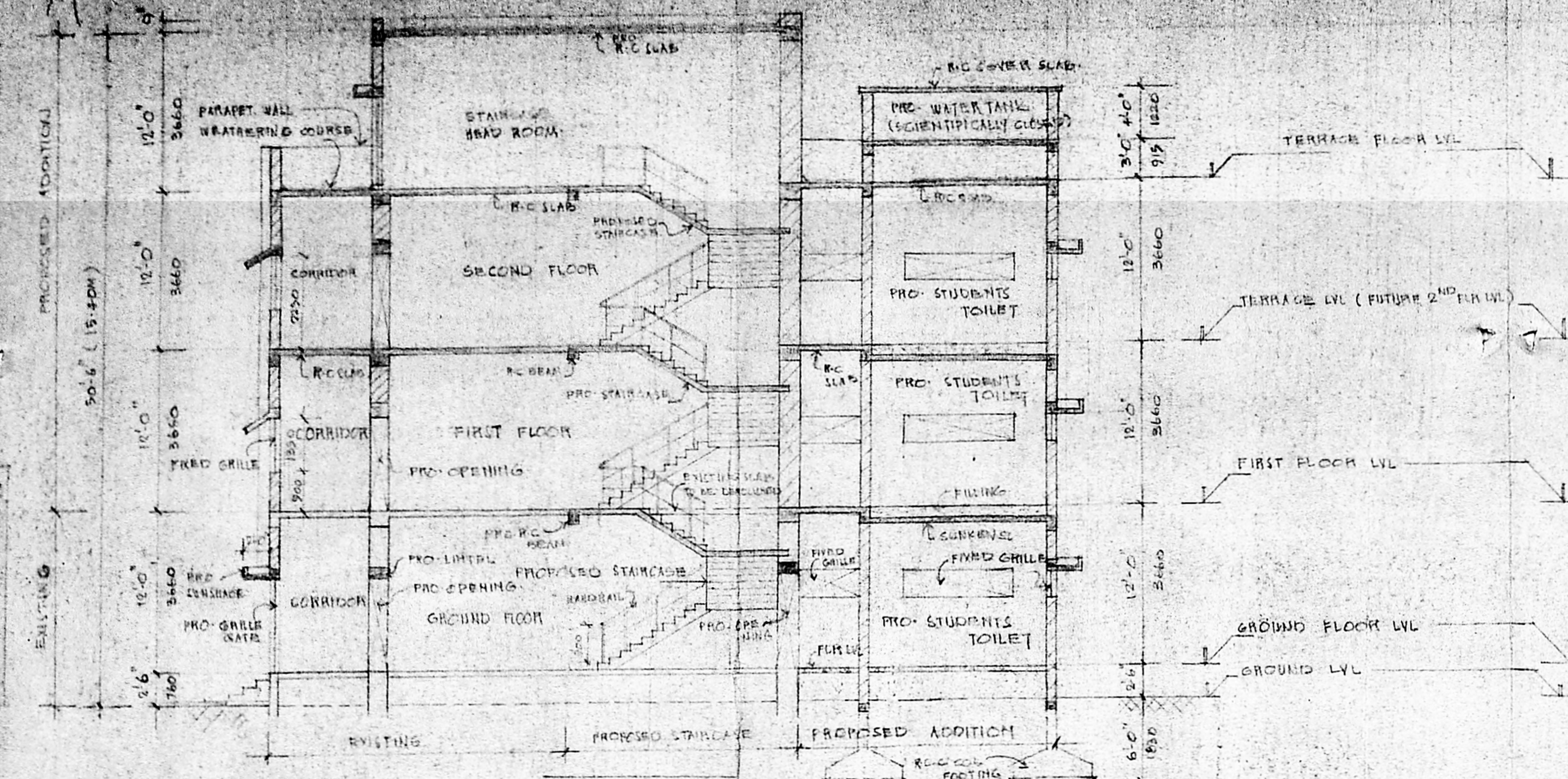

SECTION ON X-X

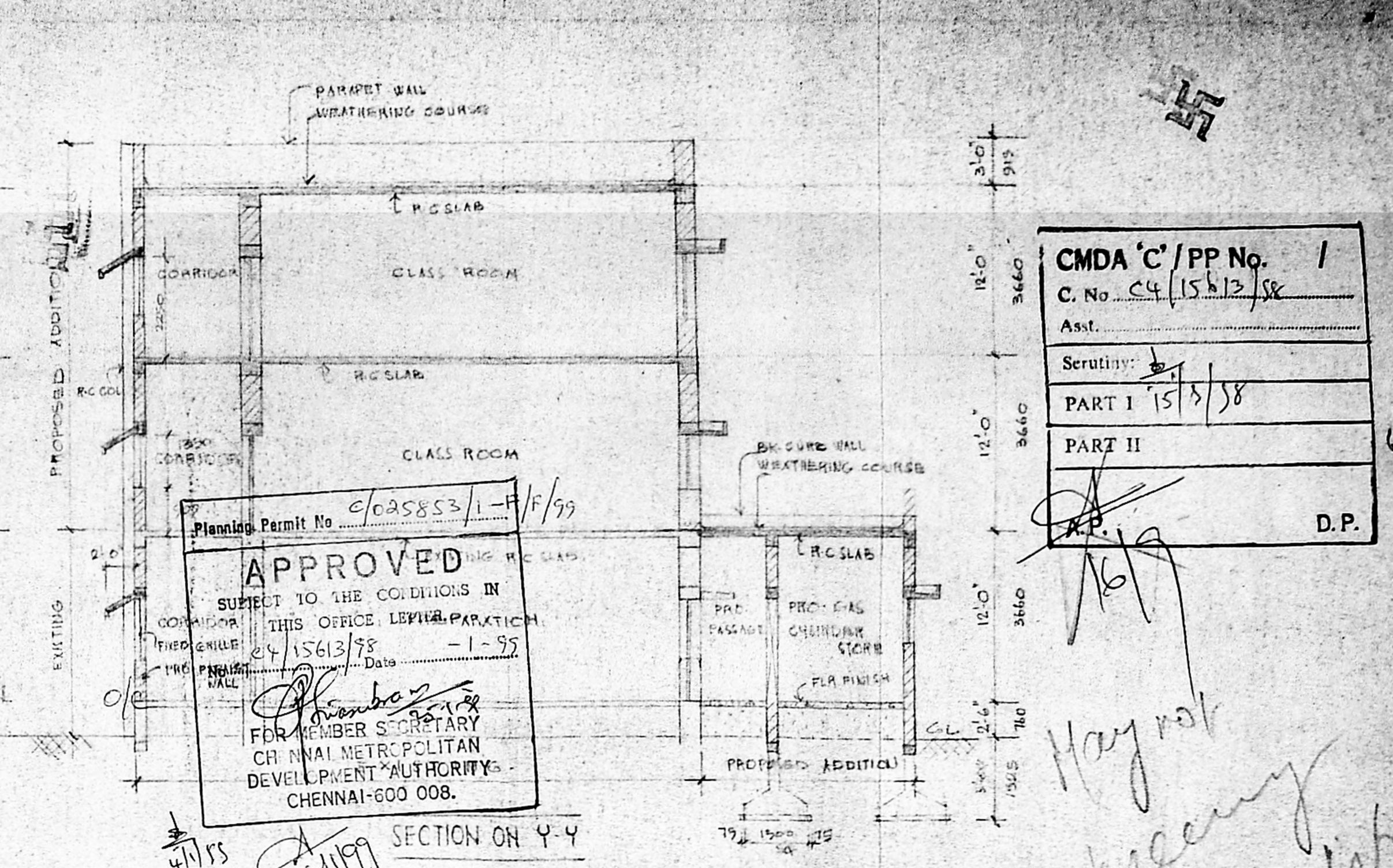

SECTION ON Y-Y

Planning Permit No. *e/025853/1-F/F/99*  
**APPROVED**  
 SUBJECT TO THE CONDITIONS IN THIS OFFICE LETTER PARTITION NO. *2415613/98* Date: *1-99*  
*[Signature]*  
 FOR MEMBER SECRETARY  
 CHENNAI METROPOLITAN DEVELOPMENT AUTHORITY - CHENNAI-600 008.

CMDA 'C' / PP No. <b>1</b>
C. No. <b>C4/15.6.13/98</b>
Asst. _____
Scrutiny: <i>[Signature]</i>
PART I <i>15/3/98</i>
PART II _____
<i>[Signature]</i> D.P.

*Hay not passing since the East side*

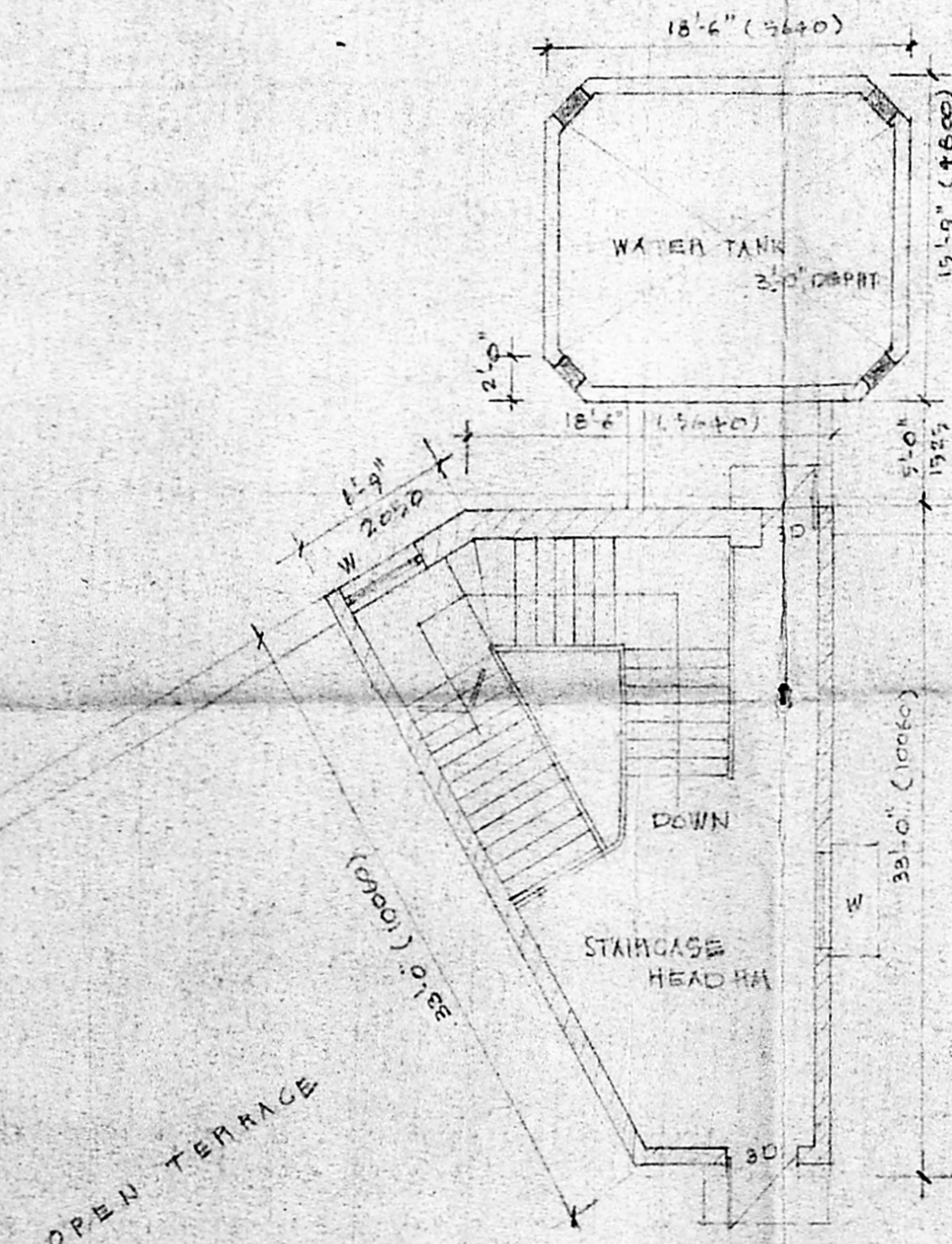

TERRACE FLOOR PLAN (EXISTING)

O P E N T E R R A C E

